

CBDA All State Scales Set C
High School
TUBA

D Major ♩ = 96

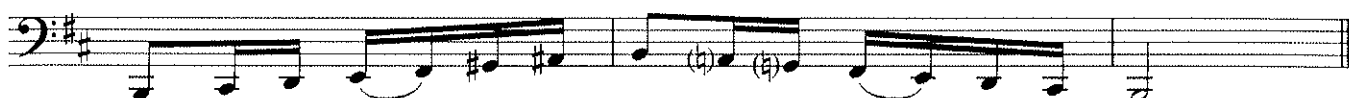

B Melodic Minor ♩ = 96

G^b Major ♩ = 96

E^b Melodic Minor ♩ = 96

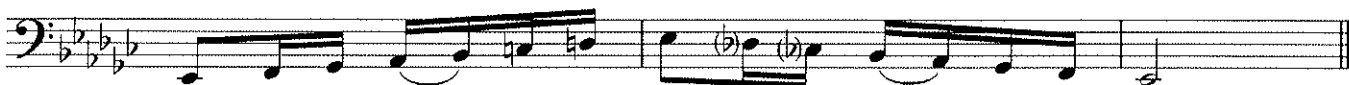

Chromatic ♩ = 96

Concertante

Solo BB \flat Bass (TUBA)

HAROLD L. WALTERS

Maestoso (♩ = 65)

1 (15)

mp dolce

f mp

ten. ten.

f accel. rit. mp

(26) with Piano

a tempo

f mp accel. rit. a tempo

© Copyright MCMLX by Rubank, Inc., Chicago, Ill.
International Copyright Secured

Allegro (♩ = 120 or faster)

Piano
(60)

