

CBDA All State Scales Set C
High School
TRUMPET

D Major ♩ = 96

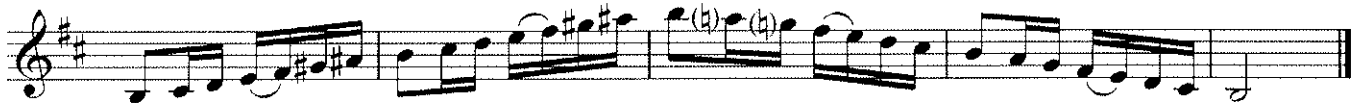

B Melodic Minor ♩ = 96

G \flat Major ♩ = 96

E \flat Melodic Minor ♩ = 96

Chromatic ♩ = 96

Sonate

I

Paul Hindemith
1895—1963

Mit Kraft (♩ 96-100)

f

①

②

ff *mf*

f *ff*

③

p 3

④

mf *f* *pp* *p* 3

cresc. *f* 3

⑤

ff 3 1

Trauermusik

III

Sehr langsam bis 10

Ruhig bewegt
