

FRENCH HORN

D Major ♩ = 96

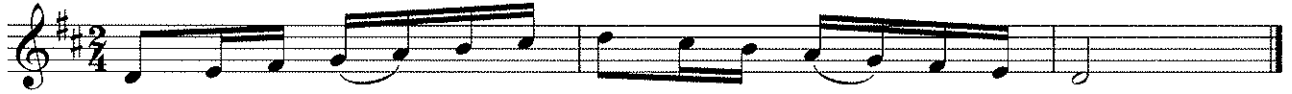

B Melodic Minor ♩ = 96

G \flat Major ♩ = 96

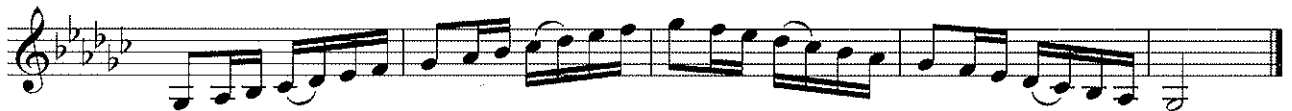

E \flat Melodic Minor ♩ = 96

Chromatic ♩ = 96

Bakersfield Youth Symphony

FRENCH HORN

SONATA FOR PIANO AND VIOLA

Ludwig van Beethoven - Op. 17
(1770-1827)

Edited by Barry Tackaoff

Allegro moderato

1

Bakersfield Youth Symphony

FRENCH HORN

F **(2)**

p sf *pp* *cresc.*

G **3**

ff

47913

Poco adagio, quasi andante

p *pp* *A* *p* *sf* *pp* *sf* *sf* *sf* *cresc.* *p*

47913

attacca subito il Rondò

Bakersfield Youth Symphony

FRENCH HORN

RONDO
Allegro

A

3

