

CBDA All State Scales Set C
High School
B \flat CLARINET

D Major ♩ = 96

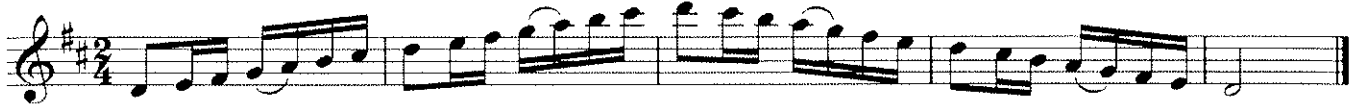

B Melodic Minor ♩ = 96

G \flat Major ♩ = 96

E \flat Melodic Minor ♩ = 96

Chromatic ♩ = 96

SONATA

for Clarinet in B \flat and Piano

I

FRANCIS POULENC

Allegro tristamente

Allegretto $\text{♩} = 136$

ff

3

6

ff stacc.

pp

9

①

p

mf

13

17

p

②

5

21

mf

25

II Romanza

Très calme ♩ = 54

pp *f* très librement

court *long*

pp [mp]

pp très doux et mélancolique

①

p mf

f

②

III
Allegro con fuoco

Très animé ♩ = 144
