Bakersfield Youth Symphony

Required Audition Scale and Arpeggio

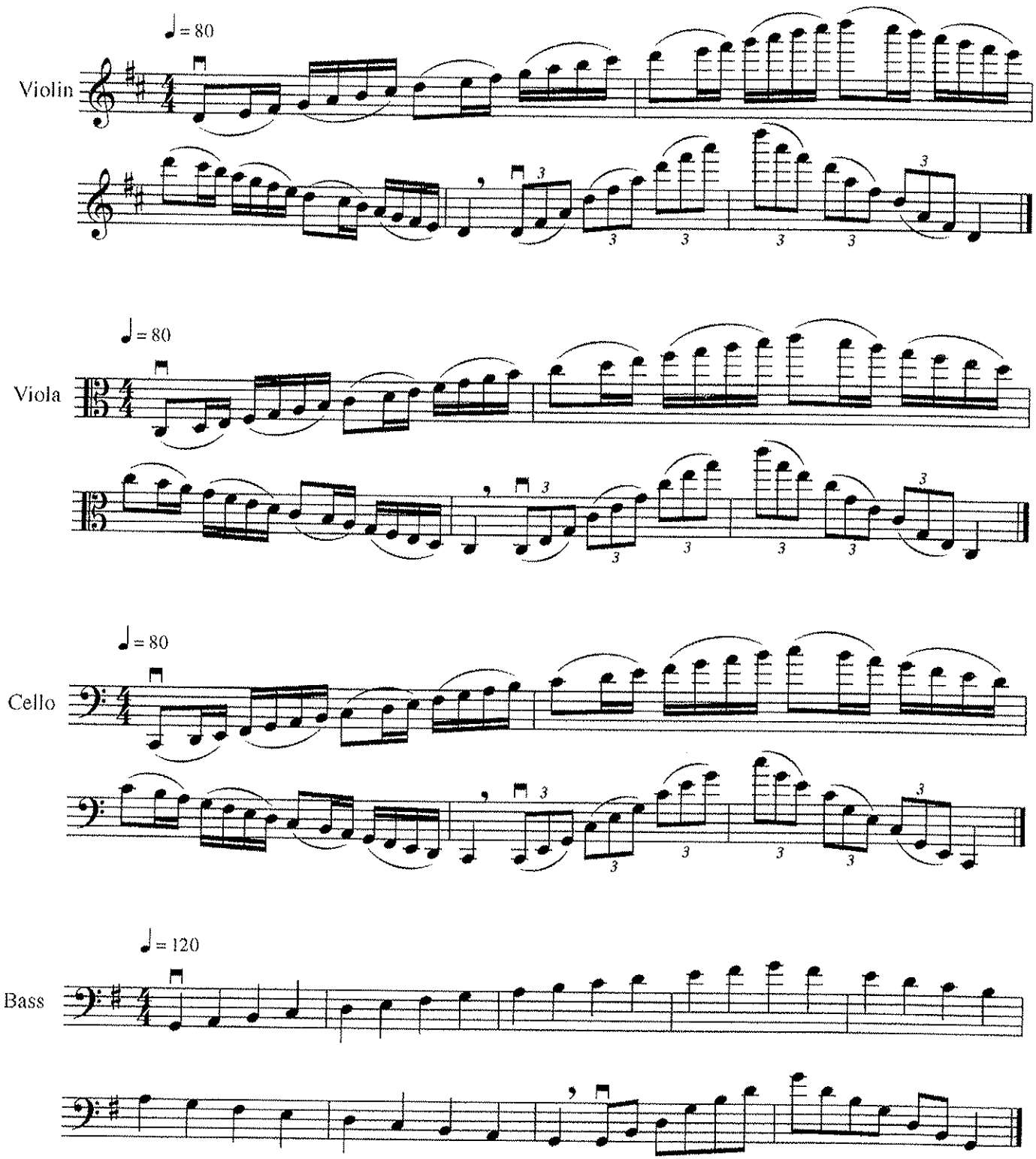

Any bowings or fingerings found in these parts are suggestions only. Any changes **will not** be penalized by the auditioners.

Symphony No. 2

Adagio non troppo ♩= ca. 45

Johannes Brahms

Violoncello

poco f espr. *p* *poco f* *dim.* *p* *dim.*

Symphony No. 6

Allegro con grazia ♩= ca. 144

Peter Tchaikovsky

mf *mf* *f* *ff* *mf* *sempre mf* *mf* *piu f* *mf* *f*

Symphony No. 5

Allegro non troppo ♩= ca. 126

Dmitri Shostakovich

ff